

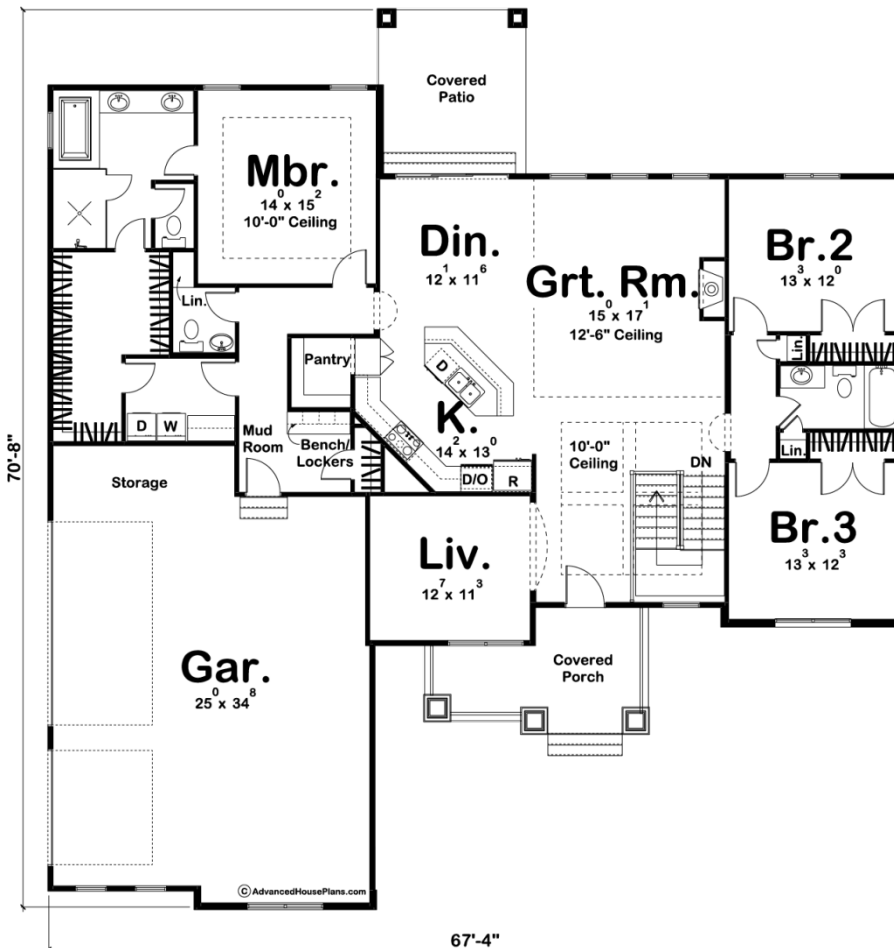

29400 - Stafford Data Sheet

| | | | | | |
|---------------|-----------|------------|-----------|----------------|----------------|
| 2257 SQ FT | 3 BEDS | 3 BATHS | 3 BAYS | 68' 0" WIDE | 71' 0" DEEP |
|---------------|-----------|------------|-----------|----------------|----------------|



Construction Specs

Layout

Bedrooms

| | |
|---|-----------------------------|
| Bathrooms | 3 |
| Garage Bays | 3 |
| Square Footage | |
| Main Level | 2257 Sq. Ft. |
| Garage | 866 Sq. Ft. |
| Total Finished Area | 2257 Sq. Ft. |
| Exterior Dimensions | |
| Width | 68' 0" |
| Depth | 71' 0" |
| Ridge Height | 23' |
| <i>Calculated from main floor line</i> | |
| Default Construction Stats | |
| <i>Stats are unique to the individual plan.</i> | |
| Foundation Type | Basement |
| Exterior Wall Construction | 2x4 |
| Roof Pitches | 8/12 Primary 6/12 Secondary |
| Foundation Wall Height | 9' |
| Main Wall Height | 9' |

Plan Description

A blend of siding and stone enhance the exterior of this Traditional style 1-story house plan. Inside, guests are welcomed by a high entry that opens to an over-sized great room with tall ceilings and a fireplace. The kitchen, with its walk-in pantry and island workstation, adjoins the dining area, which opens onto a rear covered patio, where guests can mingle before dinner is served. Nestled behind the kitchen, a generously sized master suite is tucked away for privacy. The well-appointed master bath includes a large tub, walk-in shower, compartmented toilet and walk-in closet with access to the laundry. On the other side of the home, Bedrooms 2 and 3 share a hall bath.