

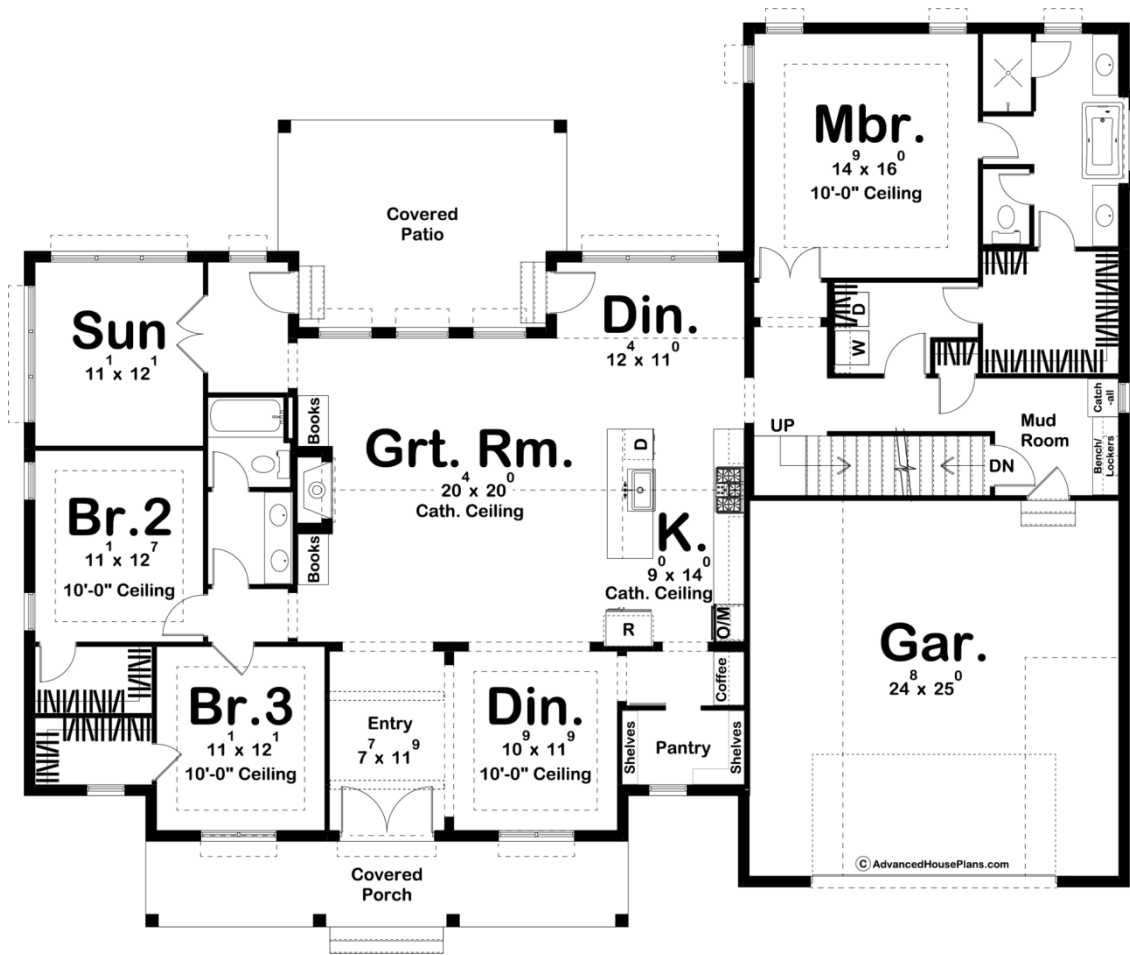

30094 - Rollingwood Data Sheet

2430 SQ FT	3 BEDS	2 BATHS	2 BAYS	73' 0" WIDE	59' 0" DEEP
---------------	-----------	------------	-----------	----------------	----------------

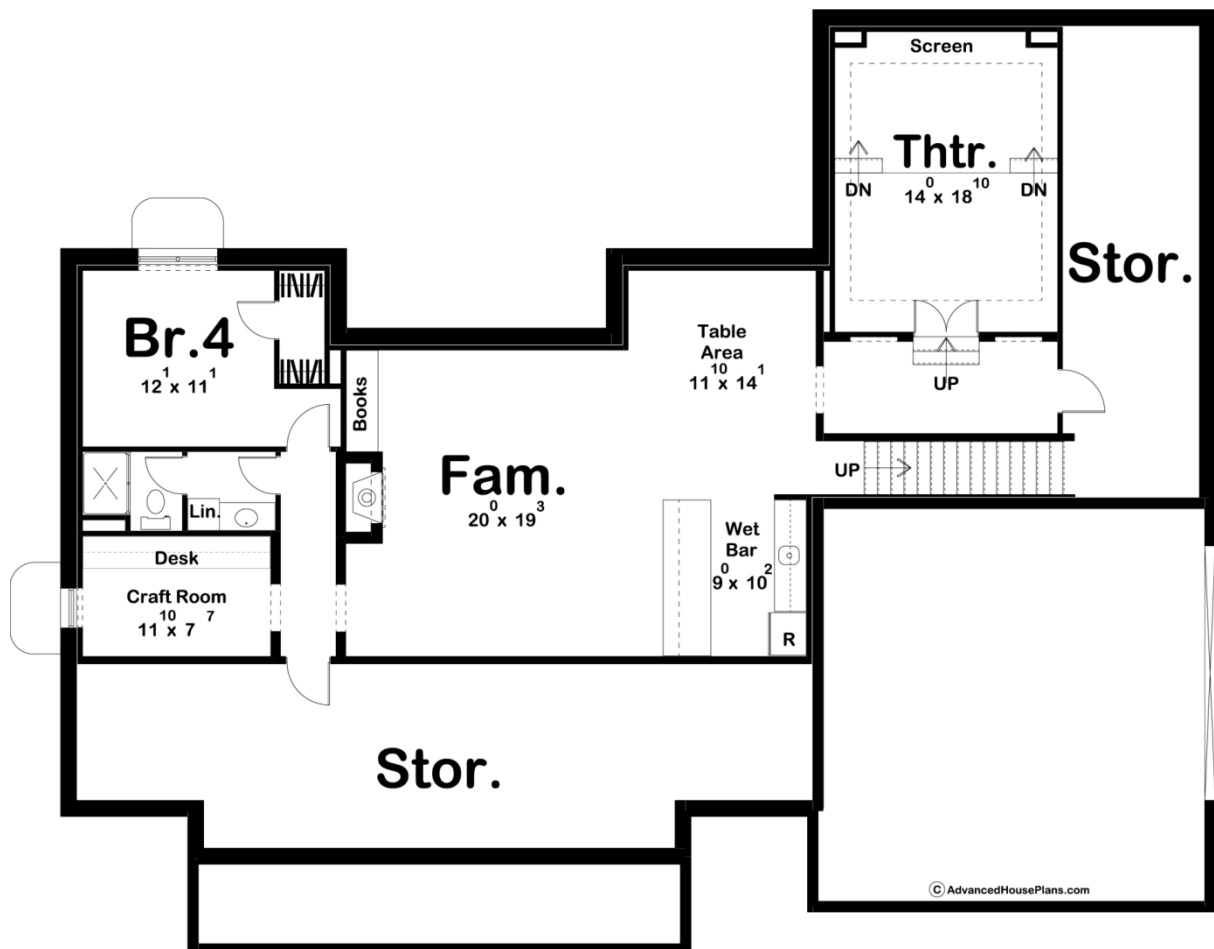

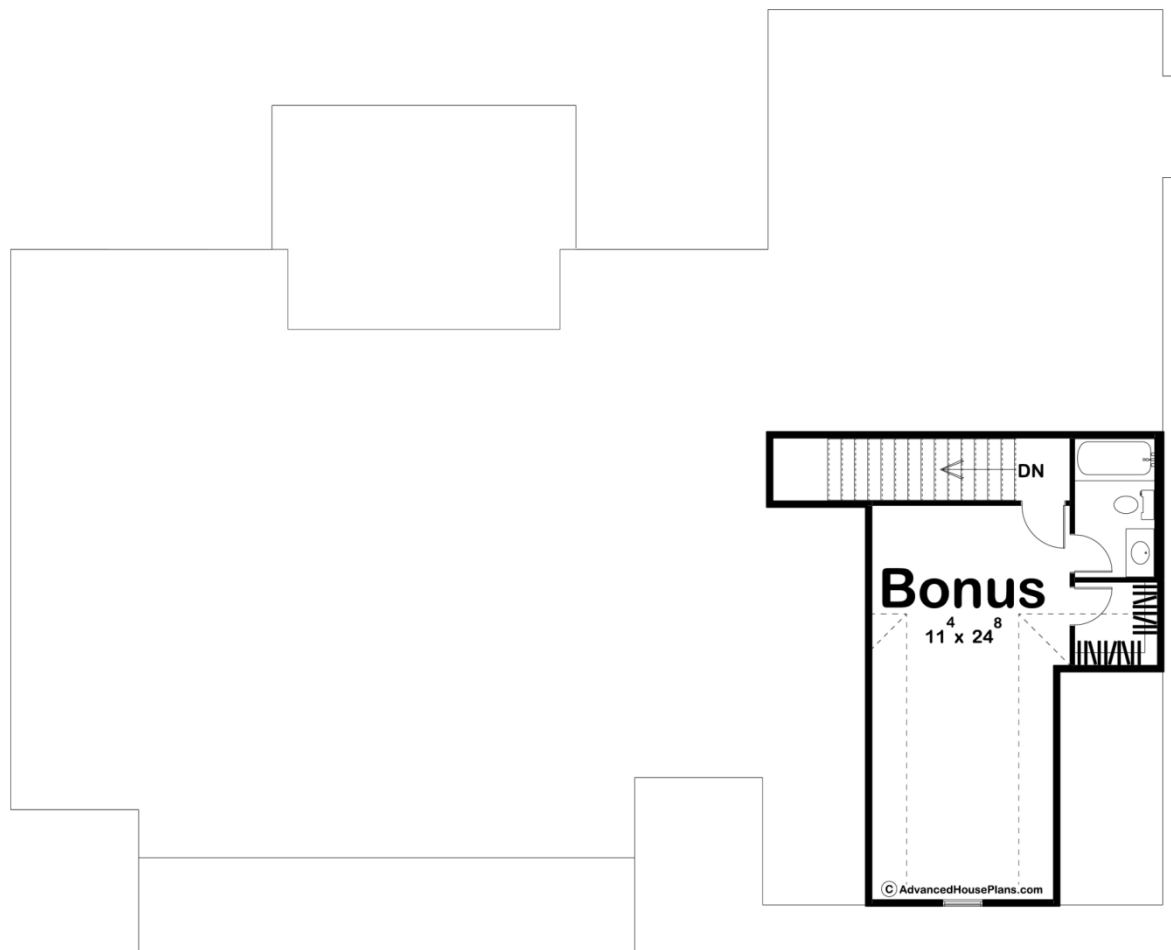

Construction Specs

Layout	
Bedrooms	3
Bathrooms	2
Garage Bays	2
Square Footage	
Main Level	2430 Sq. Ft.
Covered Area	444 Sq. Ft.
Garage	628 Sq. Ft.
Total Finished Area	2430 Sq. Ft.
Exterior Dimensions	
Width	73' 0"
Depth	59' 0"
Default Construction Stats	
<i>Stats are unique to the individual plan.</i>	
Foundation Type	Basement
Exterior Wall Construction	2x4
Roof Pitches	10/12 Primary 12/12 Secondary
Foundation Wall Height	9'
Main Wall Height	9'

## Plan Description

The Rollingwood is a beautiful Southern style plan. The exterior features 3 dormers and brick for that charming southern look. You'll be blown away immediately when you step inside this home. The entry lies under beautiful exposed beams. Just to the right of the entryway is a formal dining room that is perfect for entertaining guests. The kitchen and great room lie under a soaring cathedral ceiling and flow perfectly in the open floor plan. The great room is warmed by a fireplace that is flanked by built-in bookshelves. The kitchen includes a large island and a walk-in pantry. The master suite is situated on the right side of the home and includes a soaking tub, his/her vanities, and a large walk-in closet that has access to the laundry room. On the left side of the home, you'll find 2 bedrooms, each with their own walk-in closet. A wonderful sunroom off the rear of the home leads to a large covered patio. An additional bonus room above the garage can add 411 sq ft of space and is perfect for a guest room or office. This home also has an optional finished basement that adds a theater room, a family room, a craft room, and an additional bedroom.