

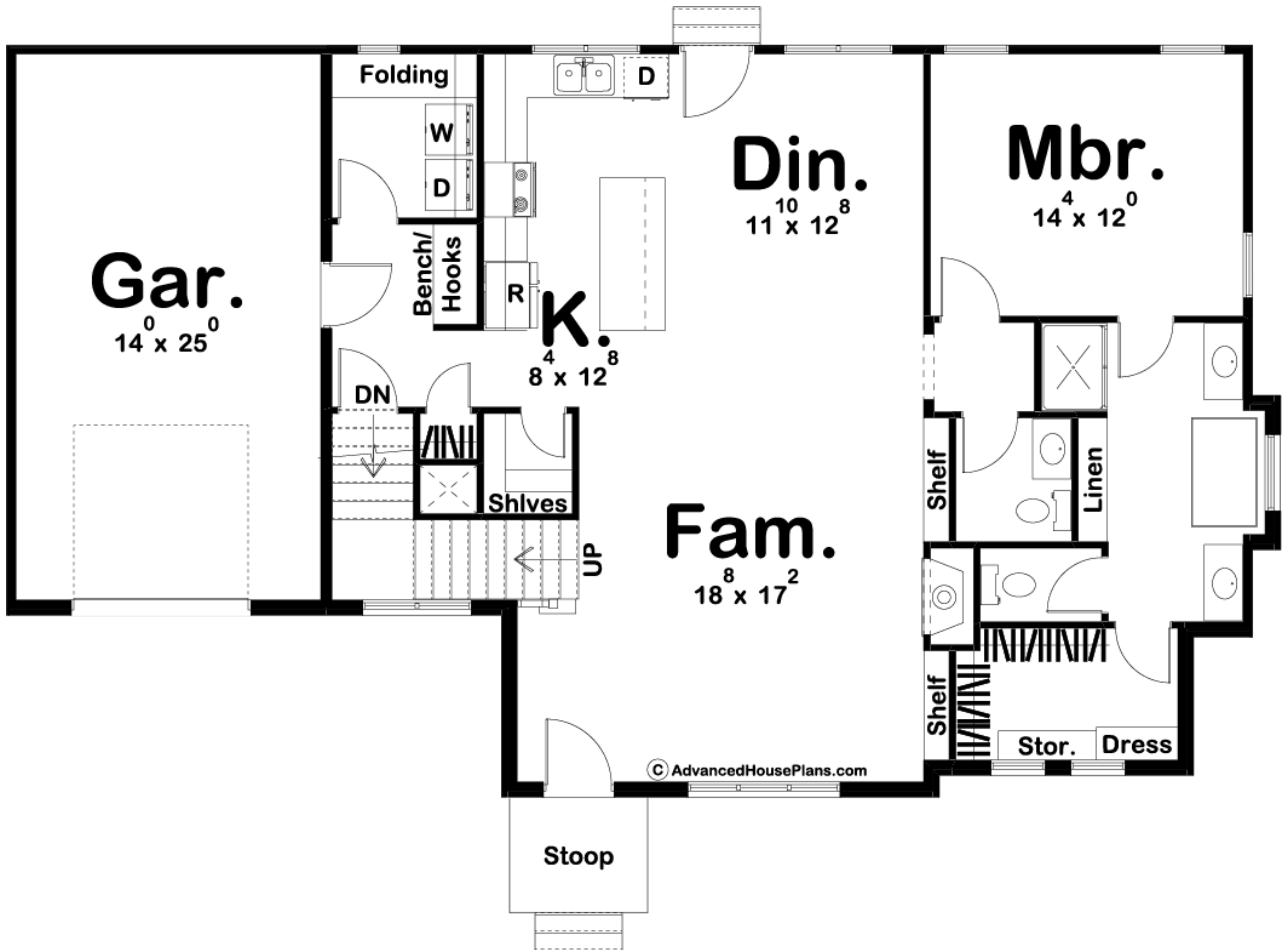

29739 - Read Park Data Sheet

1962 SQ FT	3 BEDS	3 BATHS	1 BAYS	58' 0" WIDE	34' 0" DEEP
---------------	-----------	------------	-----------	----------------	----------------

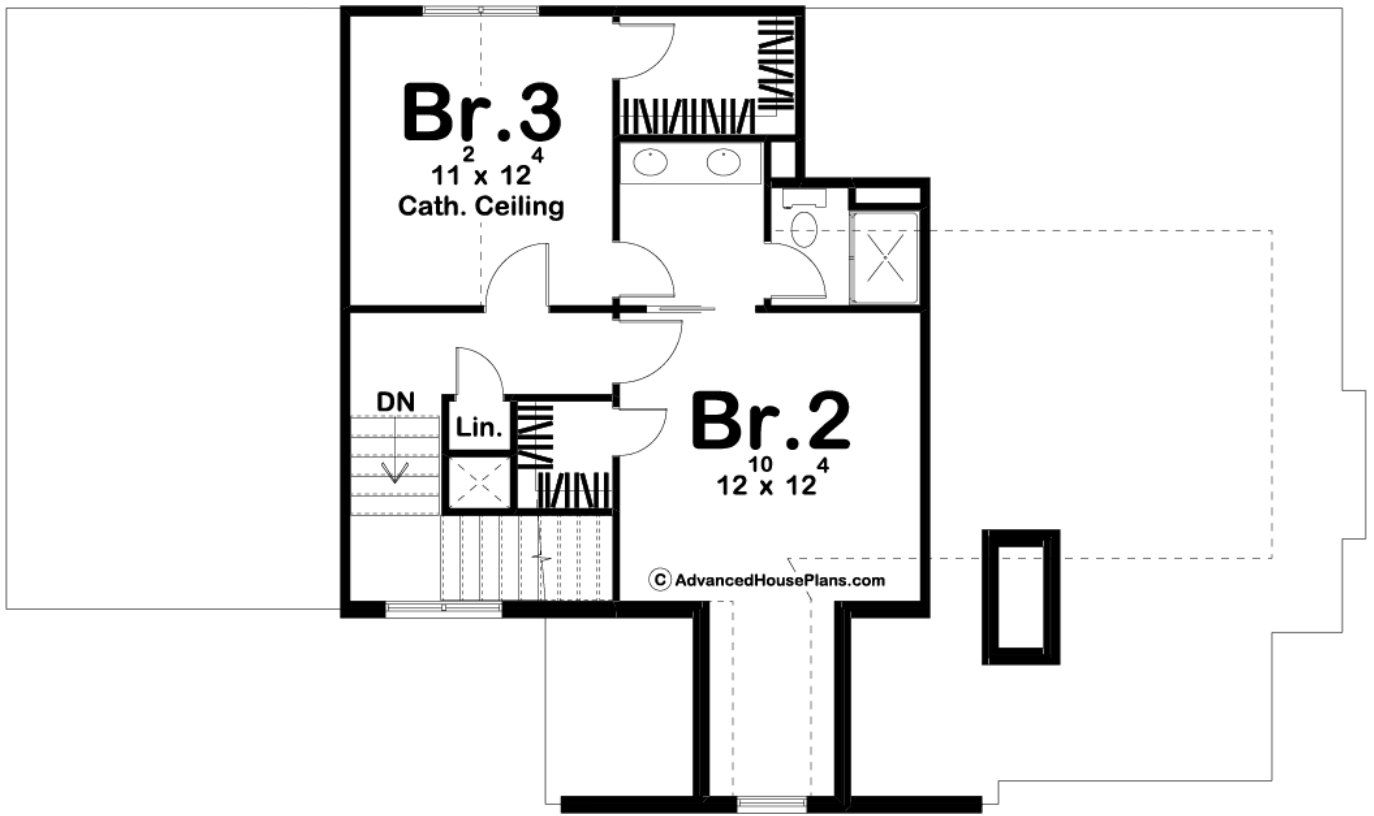



Construction Specs

Layout

Bedrooms	3
Bathrooms	3
Garage Bays	1

Square Footage

Main Level	1345 Sq. Ft.
Second Level	617 Sq. Ft.
Garage	367 Sq. Ft.
Total Finished Area	1962 Sq. Ft.

Exterior Dimensions

Width	58' 0"
Depth	34' 0"

Default Construction Stats

Stats are unique to the individual plan.

Foundation Type	Basement
-----------------	----------

Exterior Wall Construction	2x4
Roof Pitches	10/12 Primary, 14/12 Secondary
Foundation Wall Height	9'
Main Wall Height	9'
Second Wall Height	8'

Plan Description

The Read Park plan is a fabulous Modern Cottage style home. The brick facade gives this charming home a fantastic curb appeal. Just inside, you're welcomed into the home by a family room that is warmed by a fireplace that is flanked by built-in bookshelves. The home's kitchen includes an island with a snack bar and a walk-in pantry. The main floor also includes the Master suite for convenience. The master bathroom includes a soaking tub that splits his/her vanities. The walk-in closet has a built-in dresser. Upstairs, there are 2 bedrooms. Bedrooms 2 and 3 share a Hollywood bath. Bedroom 3 lies under a cathedral ceiling. Each bedroom has its own walk-in closet. Back on the main level, the home's 1 car garage accesses the home through a convenient mudroom.