

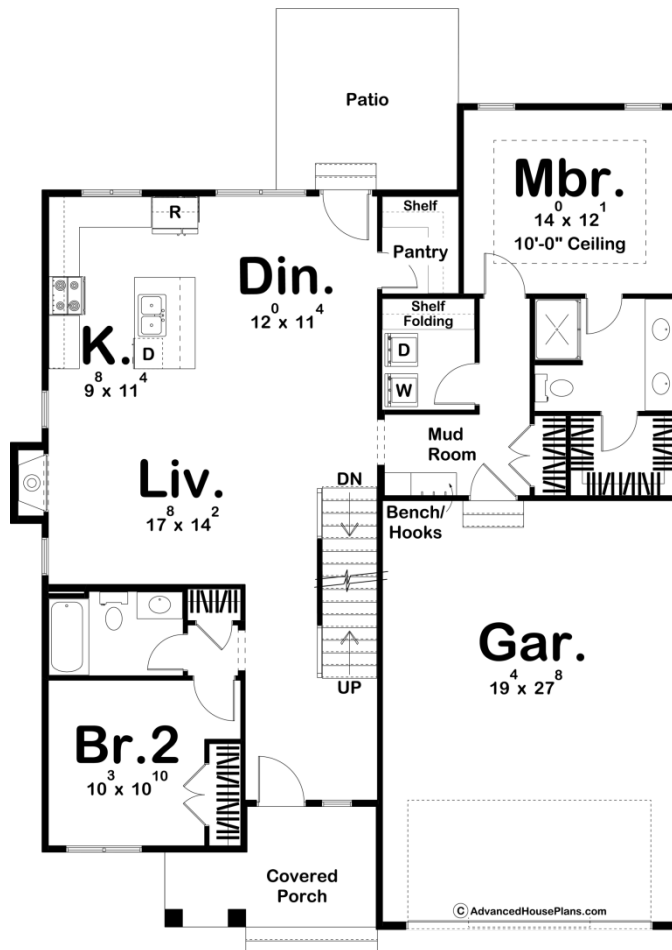

**29905 - Brighton Data Sheet**

2094 SQ FT	4 BEDS	3 BATHS	2 BAYS	44' 0" WIDE	54' 0" DEEP
---------------	-----------	------------	-----------	----------------	----------------

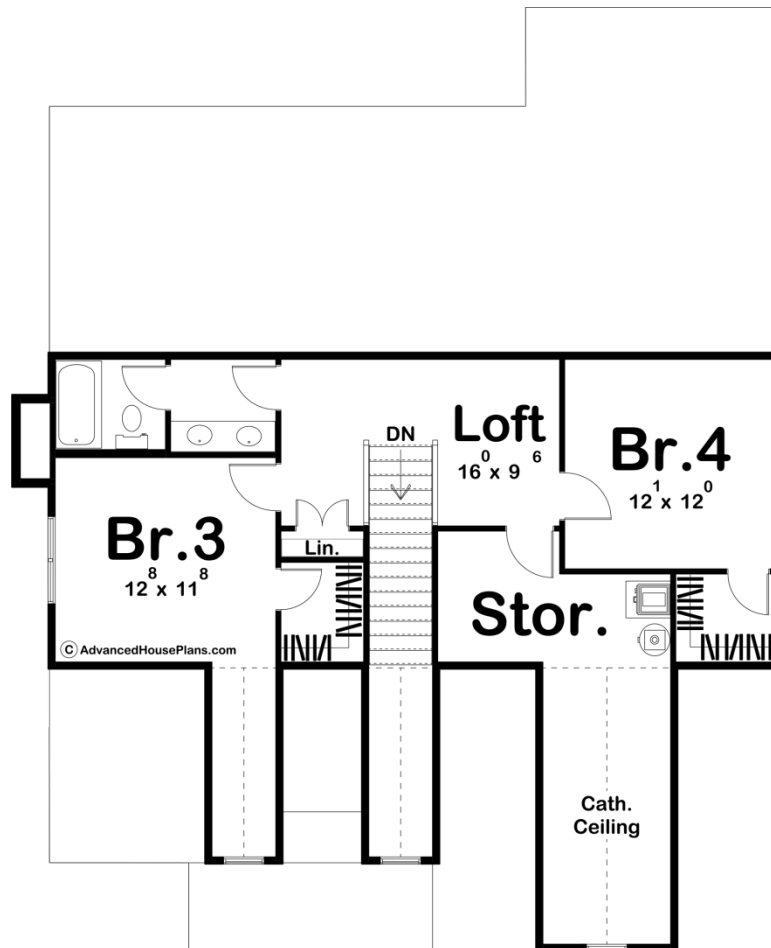



## Construction Specs

### Layout

Bedrooms	4
Bathrooms	3
Garage Bays	2

### Square Footage

Main Level	1424 Sq. Ft.
Second Level	670 Sq. Ft.
Covered Area	96 Sq. Ft.
Garage	555 Sq. Ft.
Total Finished Area	2094 Sq. Ft.

### Exterior Dimensions

Width	44' 0"
Depth	54' 0"

### Default Construction Stats

*Stats are unique to the individual plan.*

Foundation Type	Basement
Exterior Wall Construction	2x4
Roof Pitches	8/12 Primary, 14/12 Secondary
Foundation Wall Height	9'
Main Wall Height	9'
Second Wall Height	8'

## Plan Description

The Brighton plan is a charming traditional style house plan that features a pair of gables extending from the front of the house. A wood garage door and stone accents create a wonderful curb appeal for this home. On the main floor of the home, you'll love the open layout of the living room, dining room, and kitchen. The living room includes a cozy fireplace. The kitchen includes an island and a walk-in pantry. The master suite is nestled away in the rear of the main floor and includes a trayed ceiling, his/her vanities, and a walk-in closet. On the second level, 2 bedrooms share a centrally located hall bathroom. An amazing storage room is a perfect way to keep your home organized.