

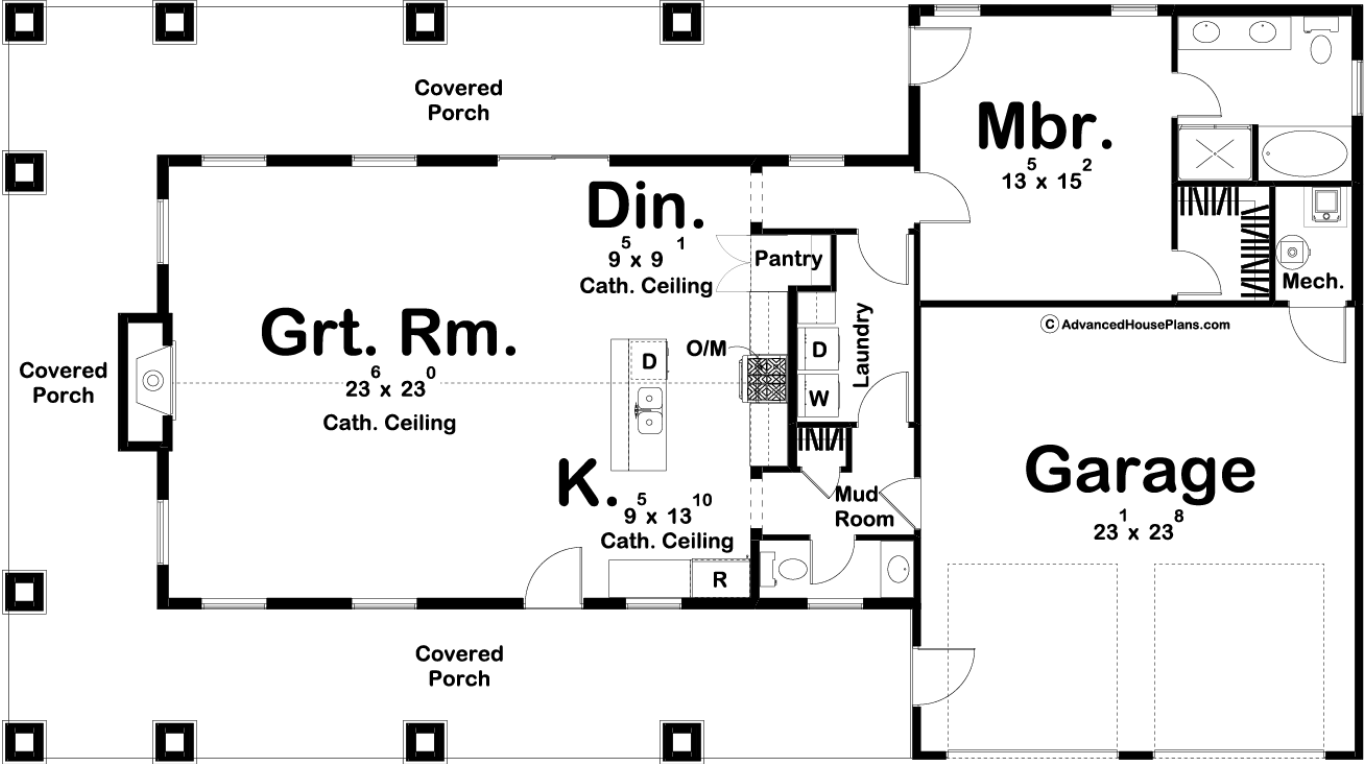

29768 - Bozeman Data Sheet

1366 SQ FT	1 BEDS	2 BATHS	2 BAYS	73' 0" WIDE	40' 0" DEEP
---------------	-----------	------------	-----------	----------------	----------------



Construction Specs

Layout

Bedrooms

Bathrooms	2
Garage Bays	2

Square Footage

Main Level	1366 Sq. Ft.
Garage	571 Sq. Ft.
Total Finished Area	1366 Sq. Ft.

Exterior Dimensions

Width	73' 0"
Depth	40' 0"

Default Construction Stats

Stats are unique to the individual plan.

Foundation Type	Slab
Exterior Wall Construction	Post Frame
Roof Pitches	8/12 Primary, 3/12 Secondary
Main Wall Height	9'

Plan Description

If you are looking for an efficient way to build a house, look no further than a post frame home. The Bozeman plan provides a great place to live as well as work. The house gives off a great country feel with a large wrap-around covered porch. On the work side, the house includes a 2 car garage. Inside the home, the great room is warmed by a fireplace and lies under a soaring cathedral ceiling. The kitchen includes a large island and a walk-in pantry. The Master bedroom can also be found on the main floor and contains his/her vanities and a walk-in closet.