

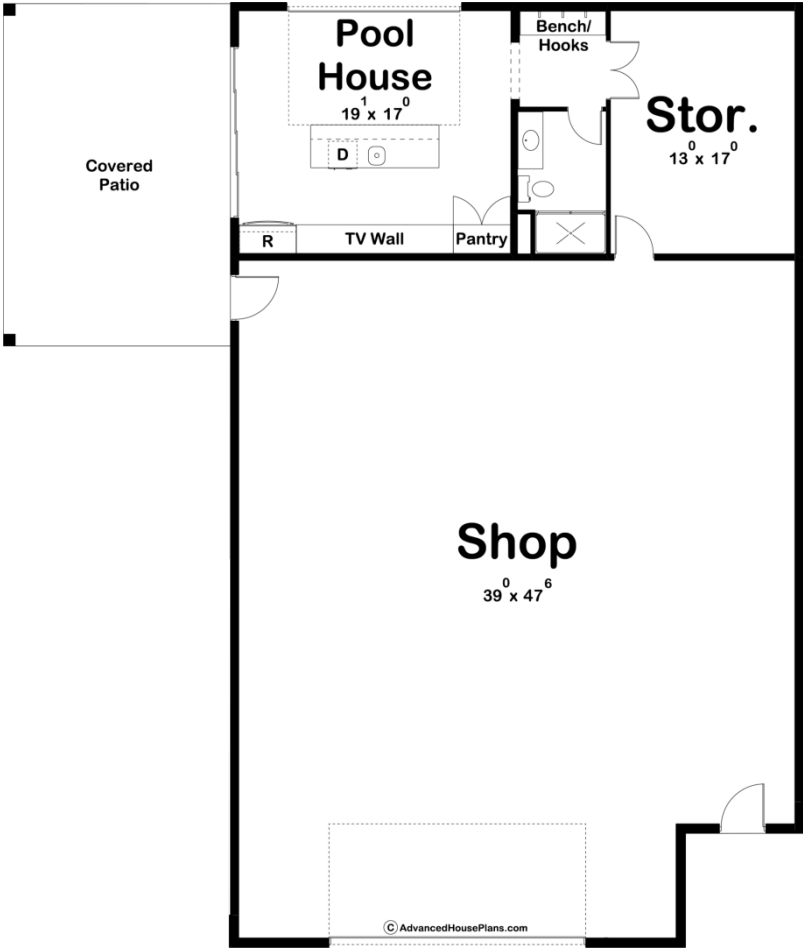

29943 - Arcadia Data Sheet

722 SQ FT	0 BEDS	1 BATHS	2 BAYS	56' 0" WIDE	66' 0" DEEP
--------------	-----------	------------	-----------	----------------	----------------



Construction Specs

Layout

Bathrooms

Square Footage

Main Level	722 Sq. Ft.
Covered Area	382 Sq. Ft.
Garage	1853 Sq. Ft.
Total Finished Area	722 Sq. Ft.

Exterior Dimensions

Width	56' 0"
Depth	66' 0"

Default Construction Stats*Stats are unique to the individual plan.*

Foundation Type	Slab
Exterior Wall Construction	2x6
Roof Pitches	10/12 Primary
Main Wall Height	12'

Plan Description

This pool house design has great indoor and outdoor spaces. The Arcadia plan has a covered patio, a pool house, and a spacious shop. The lap siding and stone give this pool house some charm of its own. The covered patio can be used for relaxing in a pool chair, or dining after preparing a snack in the kitchen. Inside lies a large kitchen equipped with everything you would ever want in your pool house including a sink, refrigerator, and dishwasher. Ample amount of counter space make this a great area to prepare and entertain. The large glass garage door allows you to bring the outdoors inside while escaping the sun on a hot summer day. A 3/4 bath is conveniently located between the pool house and storage area. This storage area can be used for pool equipment including chairs and floatation devices. The Arcadia pool house is set apart from most because it includes a 1853 sq. ft. shop. Inside you can store and work on all sorts of toys. You could also use it as a large family gathering space for the holidays. This pool house plan will have you relaxing in luxury. Be sure to check out our other pool houses.