

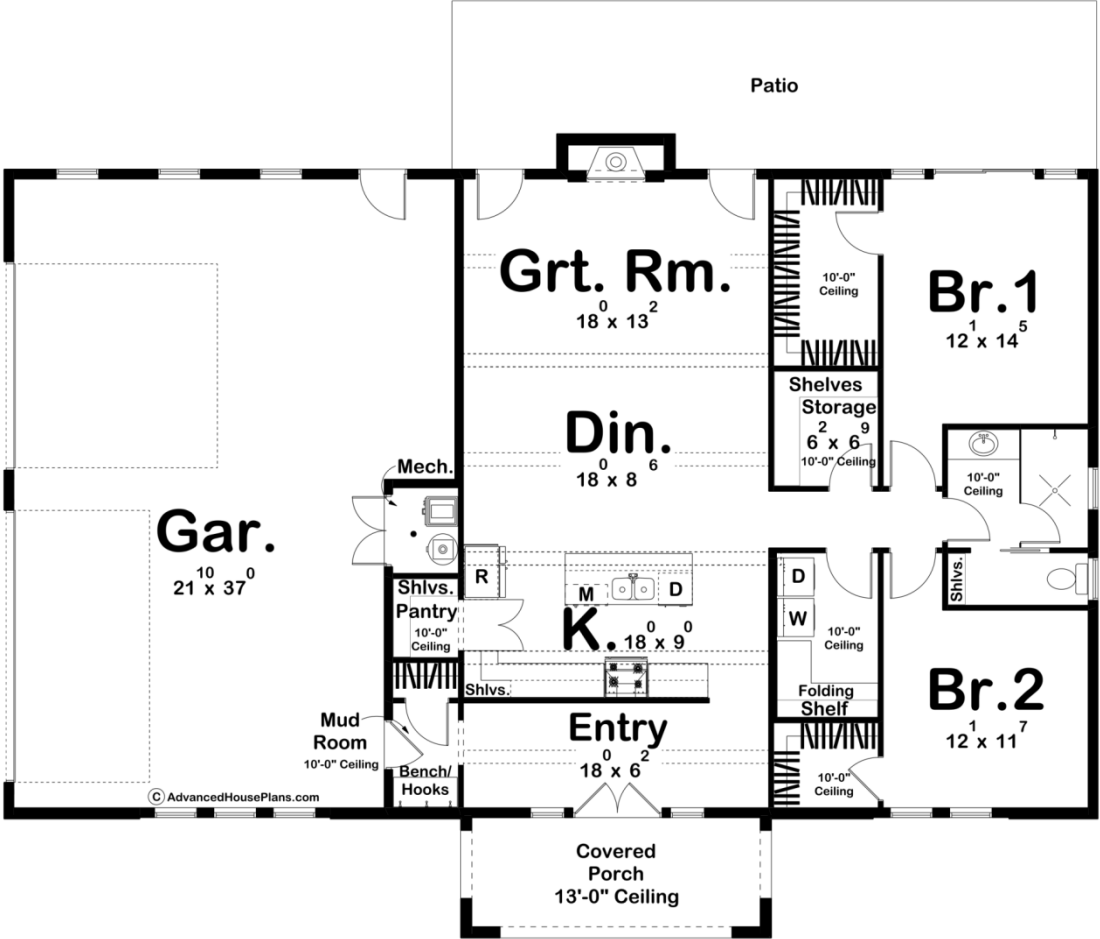

30299 - Winslow Pointe Data Sheet

| | | | | | |
|---------------|-----------|------------|-----------|----------------|----------------|
| 1498 SQ FT | 2 BEDS | 1 BATHS | 3 BAYS | 64' 4" WIDE | 47' 0" DEEP |
|---------------|-----------|------------|-----------|----------------|----------------|



Construction Specs

| |
|--------|
| Layout |
|--------|

Bedrooms

| | |
|--|-------------------------------------|
| Bathrooms | 1 |
| Garage Bays | 3 |
| Square Footage | |
| Main Level | 1498 Sq. Ft. |
| Covered Area | 126 Sq. Ft. |
| Garage | 925 Sq. Ft. |
| Total Finished Area | 1498 Sq. Ft. |
| Exterior Dimensions | |
| Width | 64' 4" |
| Depth | 47' 0" |
| Default Construction Stats <i>Stats are unique to the individual plan.</i> | |
| Foundation Type | Slab |
| Exterior Wall Construction | 2x6 |
| Roof Pitches | Primary 12/12, Secondary 6/12, 4/12 |
| Main Wall Height | 14' |

Plan Description

The Winslow Pointe barndominium style house plan is a gorgeous small barndo home with 1498 square feet, 2 bedrooms and 1 bathroom. The exterior of this home is beautifully unique with stone and dark accents and a 13' tall covered porch. Inside the home is a gorgeous entryway followed by an open concept kitchen, dining room and great room. A built-in fireplace as well as access to the patio on the rear side of the home can be found off the great room, as well as a walk-in pantry in the kitchen. The right side of the home is where the bedrooms can be found, each with their own walk-in closet and access to a shared hallway bathroom. On the opposite side of the home is the three-car garage, with one door being taller than the other to fit trucks or vans.