

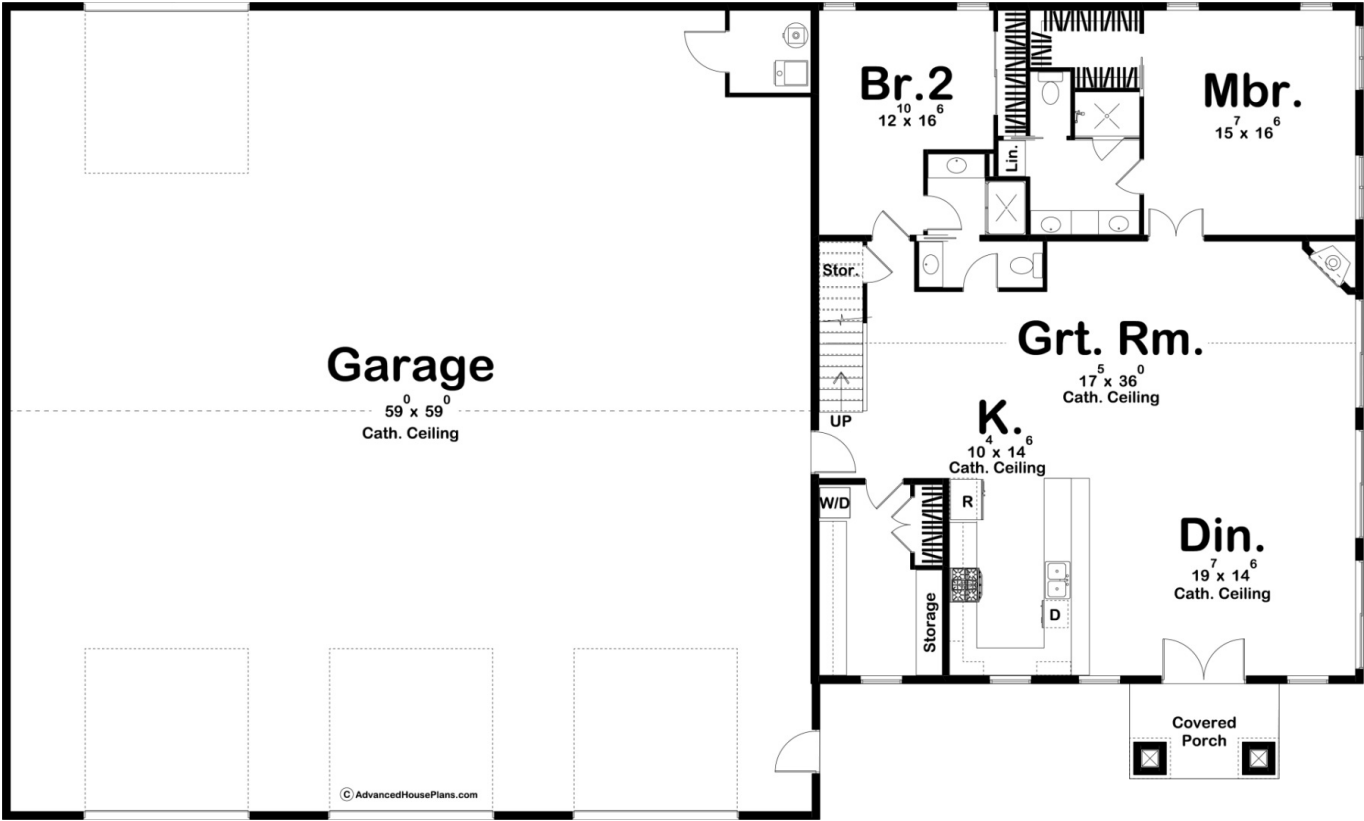

29847 - Table Rock Data Sheet

2776 SQ FT	4 BEDS	3 BATHS	4 BAYS	100' 0" WIDE	60' 0" DEEP
---------------	-----------	------------	-----------	-----------------	----------------

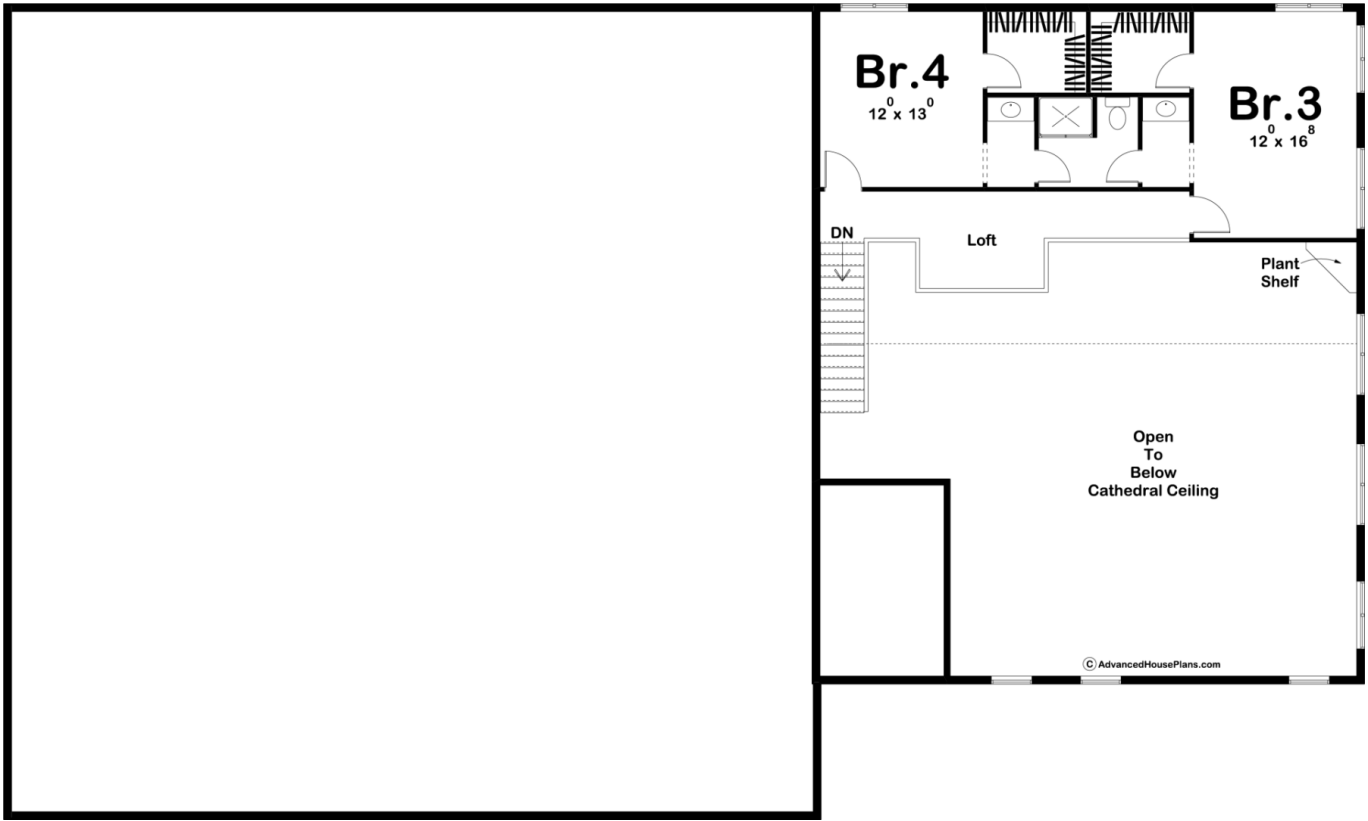



## Construction Specs

Layout		
Bedrooms		4
Bathrooms		3
Garage Bays		4
Square Footage		
Main Level		2025 Sq. Ft.
Second Level		751 Sq. Ft.
Garage		3570 Sq. Ft.
Total Finished Area		2776 Sq. Ft.
Exterior Dimensions		
Width		100' 0"
Depth		60' 0"
Default Construction Stats		
Stats are unique to the individual plan.		
Foundation Type		Slab

Exterior Wall Construction	Post Frame
Roof Pitches	4/12 Primary
Main Wall Height	9'
Second Wall Height	8'

## Plan Description

The Table Rock plan is an amazing barndominium that combines a huge garage space with a beautiful home to give you the best of both worlds. Attached to the whopping 3570 sq ft garage is a beautiful home with a loft level and soaring ceiling. Just inside the entryway, you'll notice the wide-open floor plan. The dining, kitchen, and great room lie under a soaring cathedral ceiling. The kitchen includes a snack bar and a large walk-in pantry. The master bedroom is conveniently located on the main level for easy access and includes his/her vanities and a walk-in closet. Another bedroom can be found on the main floor that shares a bathroom with the main living space. The upstairs loft area looks down over the main living space under the cathedral ceiling and includes 2 additional bedrooms.