

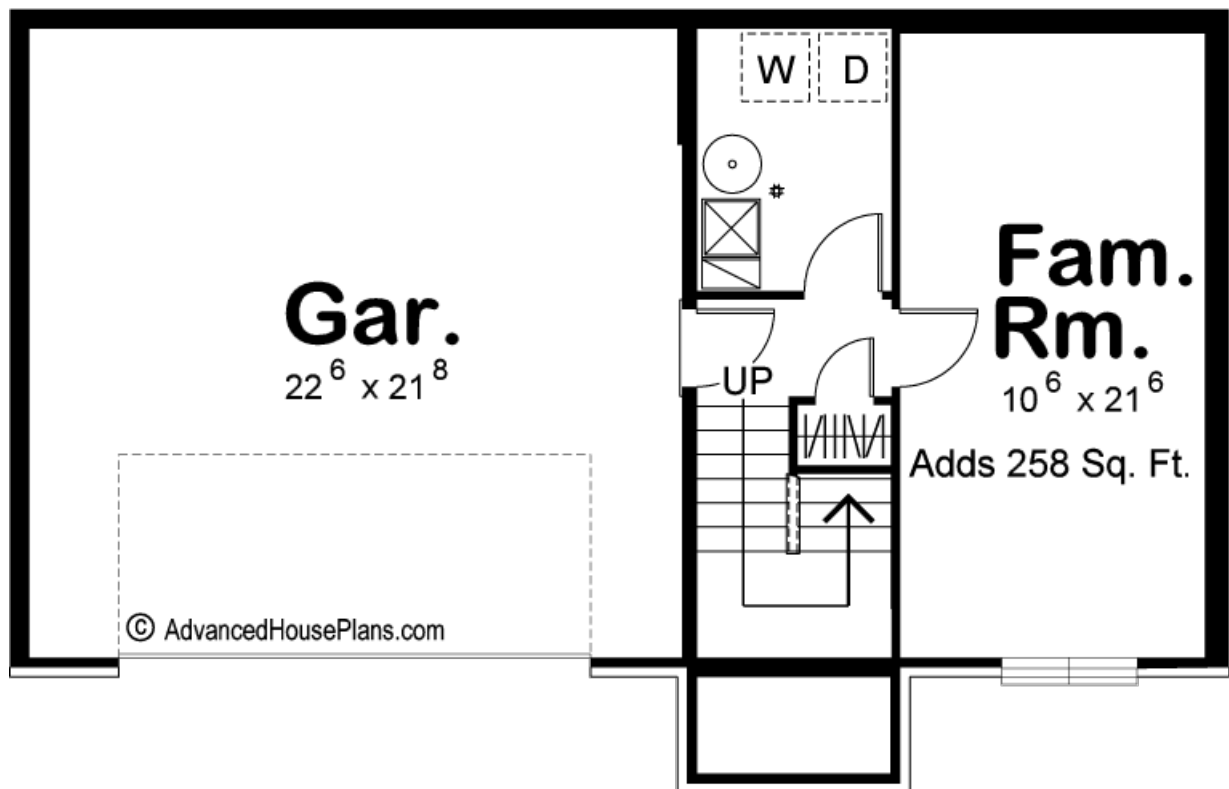

## 29053 - Richland Data Sheet

1096 SQ FT	3 BEDS	2 BATHS	2 BAYS	42' 0" WIDE	27' 0" DEEP
---------------	-----------	------------	-----------	----------------	----------------

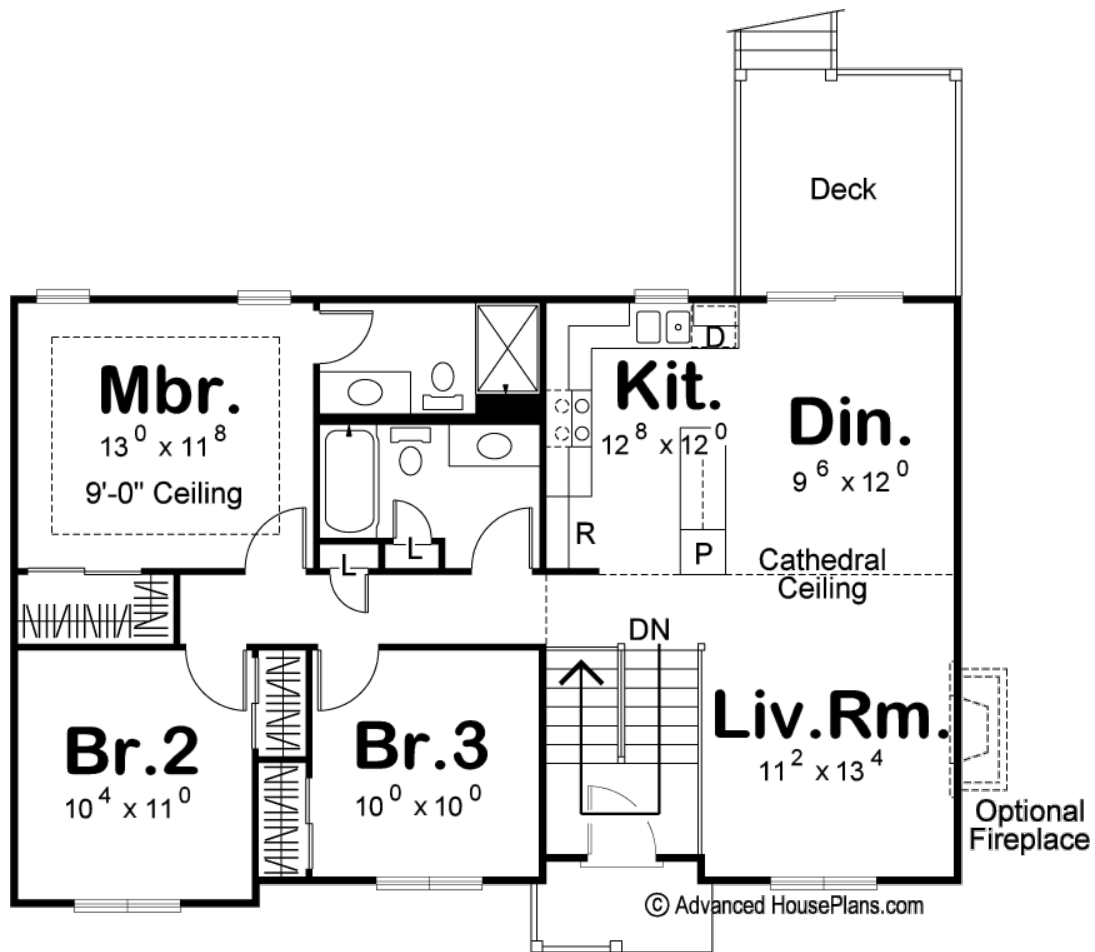



## Construction Specs

### Layout

Bedrooms	3
Bathrooms	2
Garage Bays	2

### Square Footage

Main Level	1096 Sq. Ft.
Garage	469 Sq. Ft.
Total Finished Area	1096 Sq. Ft.

### Exterior Dimensions

Width	42' 0"
Depth	27' 0"
Ridge Height <i>Calculated from main floor line</i>	19'

### Default Construction Stats

*Stats are unique to the individual plan.*

Foundation Type	Basement
Exterior Wall Construction	2x4
Roof Pitches	8/12 Primary, 10/12 Secondary
Foundation Wall Height	9'
Main Wall Height	8'

## Plan Description

This is a split-level traditional house plan with a large family room on the lower level that adds 258 sq. ft. There are cathedral ceilings in the living and dining rooms and a 469 sq. ft. 2 car garage.