

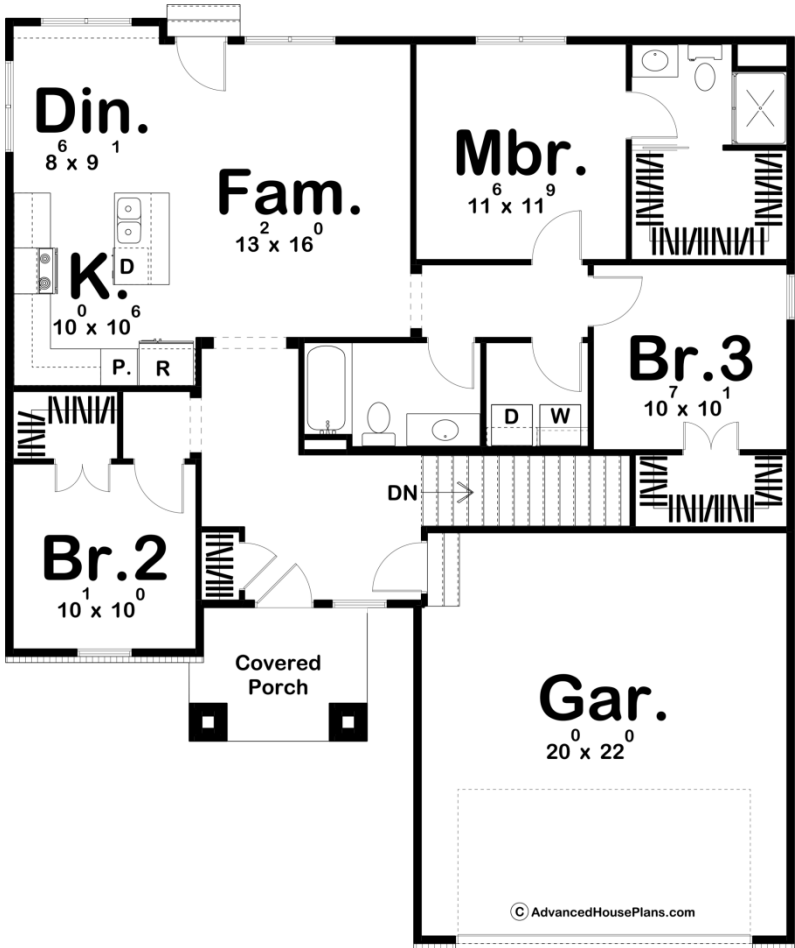

29708 - Elk Park Data Sheet

1290 SQ FT	3 BEDS	2 BATHS	2 BAYS	43' 0" WIDE	50' 4" DEEP
---------------	-----------	------------	-----------	----------------	----------------



Construction Specs

Layout

Bedrooms

Bathrooms	2
Garage Bays	2
Square Footage	
Main Level	1290 Sq. Ft.
Garage	459 Sq. Ft.
Total Finished Area	1290 Sq. Ft.
Exterior Dimensions	
Width	43' 0"
Depth	50' 4"
Default Construction Stats	
<i>Stats are unique to the individual plan.</i>	
Foundation Type	Basement
Exterior Wall Construction	2x4
Roof Pitches	4/12 Primary
Foundation Wall Height	9'
Main Wall Height	9'

Plan Description

A covered porch with brick columns and wood accents gives this 1290 sq. ft., 1-story house plan an undeniable sense of modern style. Once inside, you'll find an oversized entry that is not typically found in this size of a home. The kitchen boasts ample counter space, island work area with a breakfast bar and a walk-up pantry. The master suite is privately situated from the hustle and bustle of the home. Its private bath area includes a walk-in closet. Bedrooms 2 and 3 also feature walk-in closets. Check out our other small house plans! As always, any Advanced House Plans home plan can be customized to fit your needs with our alteration department. Whether you need to add another garage stall, change the front elevation, stretch the home larger or just make the home plan more affordable for your budget we can do that and more for you at Ahp.